

# Setting up Email on Thunderbird

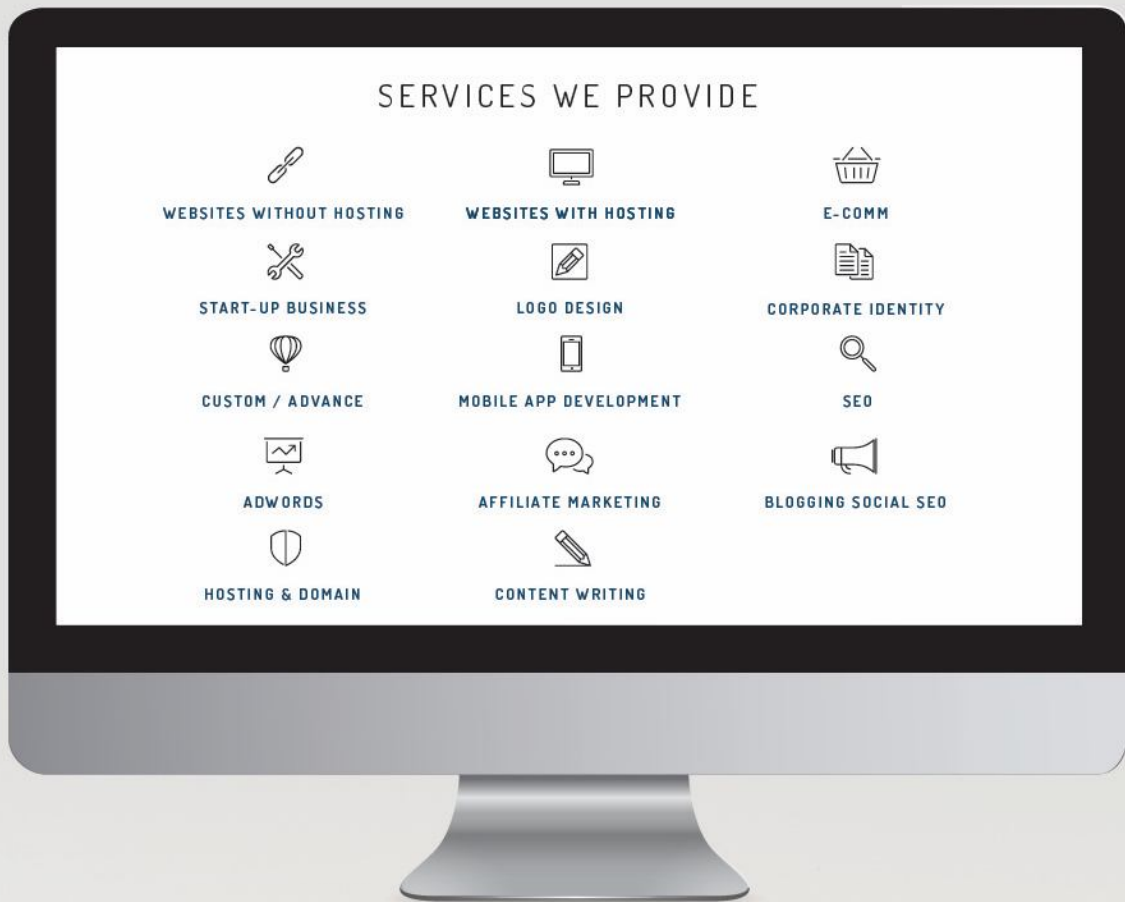

**Disclaimer:**

The user of this document automatically accepts and agrees that the Owner/s of this document attempts to ensure that the content remains accurate and to date, no liability will be accepted for any errors whatsoever. In addition, the Owner/s of this document do not claim ownership or management of any content. Any errors can be reported to [support@websitedesign.co.za](mailto:support@websitedesign.co.za).

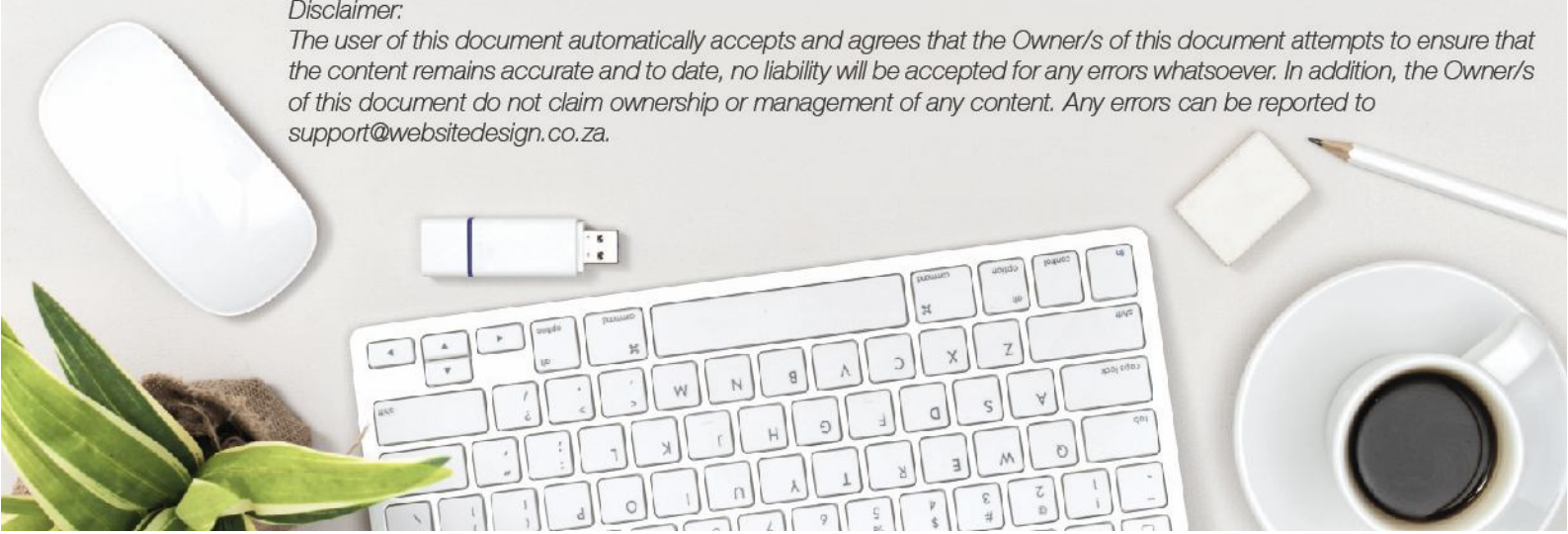

## CONFIGURING YOUR EMAIL CLIENT: THUNDERBIRD

Follow the instructions below to setup your email address on Mozilla Thunderbird.

After you install Thunderbird onto your computer, you will be presented with a screen as below:

1. Click on the "Skip this and use my existing email" button.

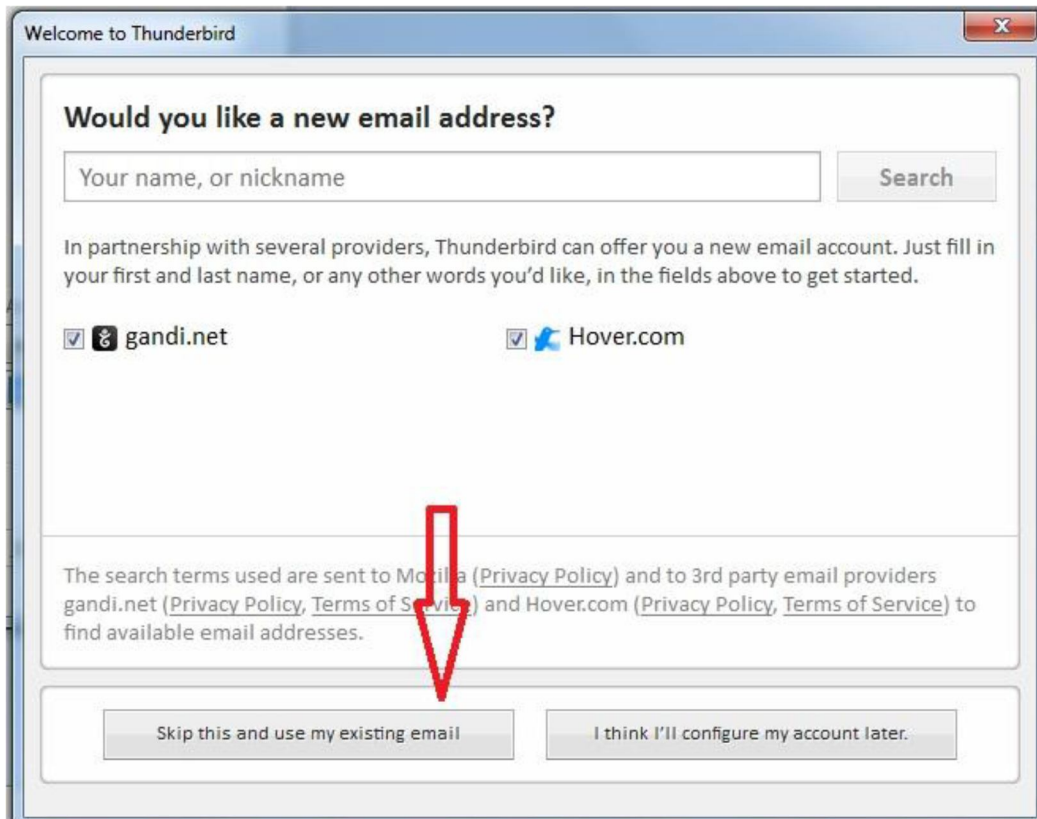

2. You will be presented with a screen like below. Enter the fields as required:

Your name:            Your full name and surname

Email address:        Your full email address

Password:             Your email password



The image shows a 'Mail Account Setup' dialog box with a title bar and a close button. It contains three text input fields: 'Your name' with the placeholder 'First Last' and a tooltip 'Your name, as shown to others'; 'Email address' with the placeholder 'email@example.com'; and 'Password' with the placeholder 'Password'. Below the password field is a checked checkbox labeled 'Remember password'. At the bottom, there are three buttons: 'Get a new account', 'Continue', and 'Cancel'.

3. Once you have completed the fields, press the Continue button as indicated below.



The image shows a 'Mail Account Setup' dialog box with the following fields and controls:

- Your name:** A text input field containing 'Name Surname'. To its right is the label 'Your name, as shown to others'.
- Email address:** A text input field containing 'name@domainname.co.za'.
- Password:** A text input field containing ten black dots for masking.
- Remember password
- At the bottom, there are three buttons: 'Get a new account', 'Continue', and 'Cancel'. A red arrow points to the 'Continue' button.

4. Thunderbird will now attempt to configure the email account. Immediately, press the "Manual Config" button as indicated below:

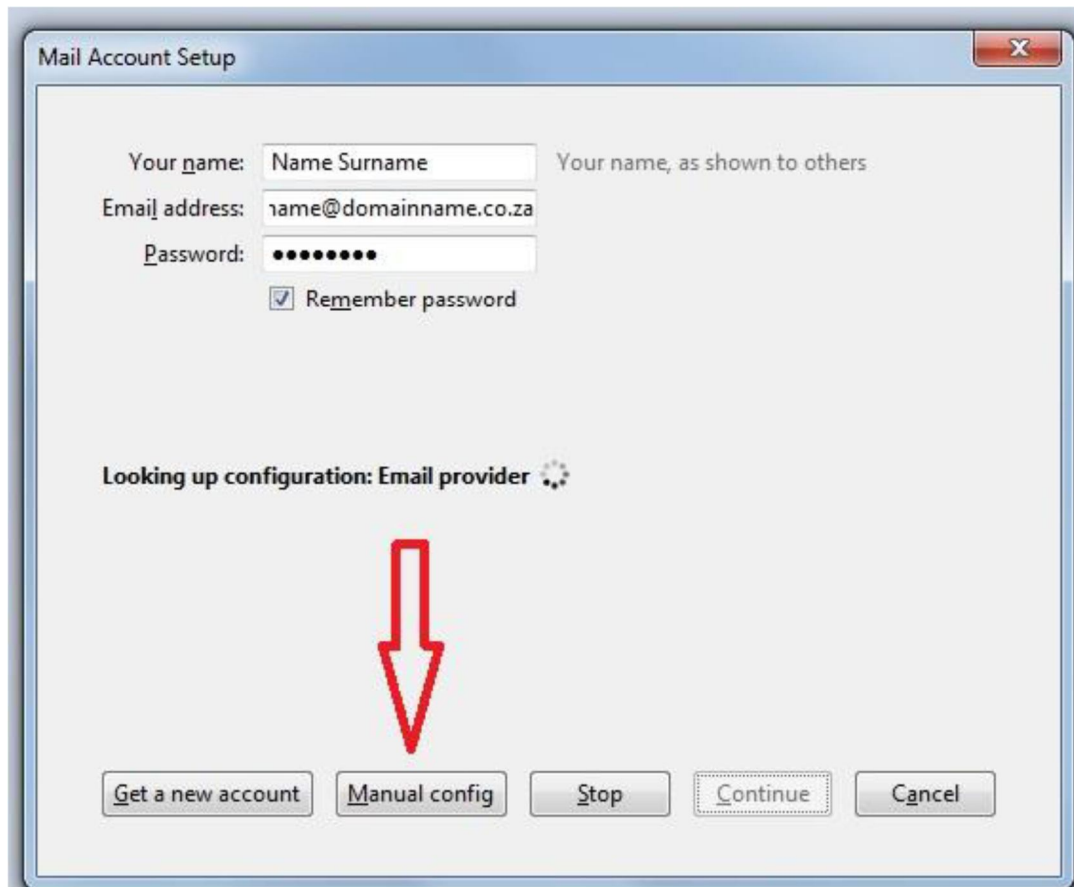

5. After you click on the "Manual Config" button, the screen below will be displayed.

Adjust the values in the screen, to these settings:

Your name:           Enter your name and surname

Email Address:       Enter your full email address

Password:            Enter the password for your email address

	<b>Server Hostname</b>	<b>Port</b>	<b>SSL</b>	<b>Authentication</b>
Incoming: POP3	mail.domainname.co.za, where domainname.co.za is the name of your domain.	110	None	Autodetect
Outgoing SMTP	mail.domainname.co.za, where domainname.co.za is the name of your domain.	587	None	Autodetect
Username	This is where you enter your full email address			

6. Thereafter press the "Re-test" button. Thunderbird will then verify all the settings that you've just entered.

7. Once this has been done, click on the button "Done". Your email account is now setup.